

CPM -5 W (Insulated) (1 - Piece)

APPROVED BY: _____

DATE APPROVED: _____

Metal Bldg. Roof Curb

STANDARD FEATURES OPTIONS

- | | |
|---|----|
| 1. .080 Aluminum Construction. | 1. |
| 2. Corners Mitered and Welded Watertight. | |
| 3. Curbs Prime Painted after Fabrication. | 2. |
| 4. Water Cricket. | |
| 5. 8" Minimum Height. | 3. |
| 6. Internal Angle Reinforcing. | |
| 7. 1 1/2" Thick, 3# Density Fiberglass. | 4. |
| 8. Extended Flanges | |
| 9. Full Length Side Ribs | |

PROJECT NAME: _____



CITY, STATE: _____

CUSTOMER: _____

JOB NUMBER: _____

**Note: The Front Flange Fits Under the Roof Panel
The Rear and Side Flanges Fit Over the Roof Panel**

CLIPS TO MATCH THIS ROOF PANEL _____
MBCI ULTRA DEK -DOUBLE LOK
CECO CXP

Number of Under Clips Per Curb	<u>1</u>
Number of Over Clips Per Curb	<u>1</u>
 <input type="checkbox"/> "SSR" PANEL SECTION B-B (Under - Clips)	
 <input type="checkbox"/> "SSR" PANEL SECTION C-C (Over - Clips)	

**MAX CURB O.D. IS 36"
WITH THIS NO. OF RIBS**

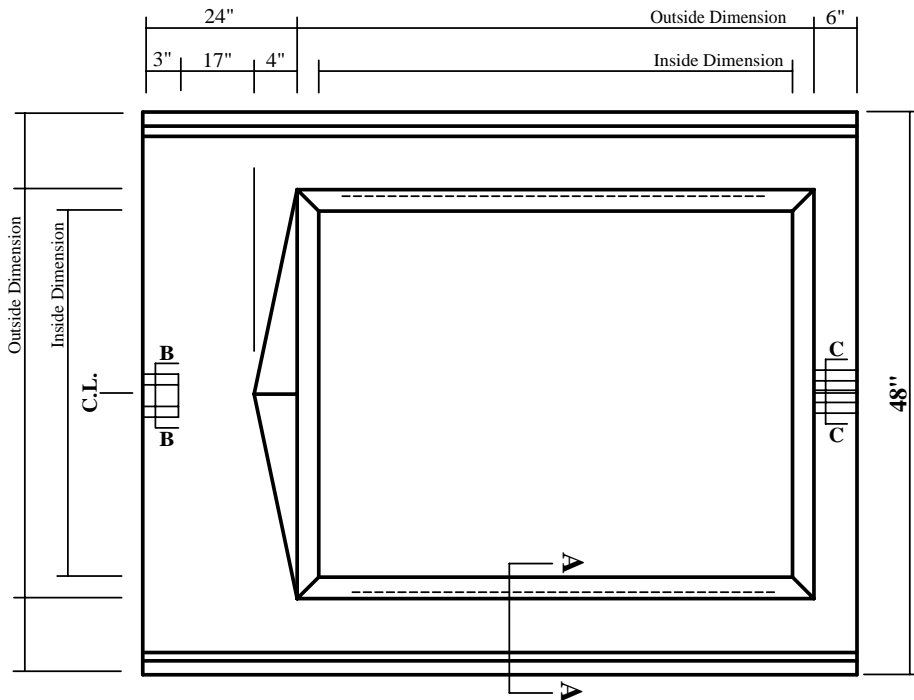

NOTE: 1st 3" of rib is notched

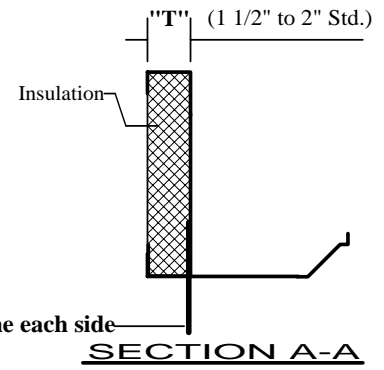
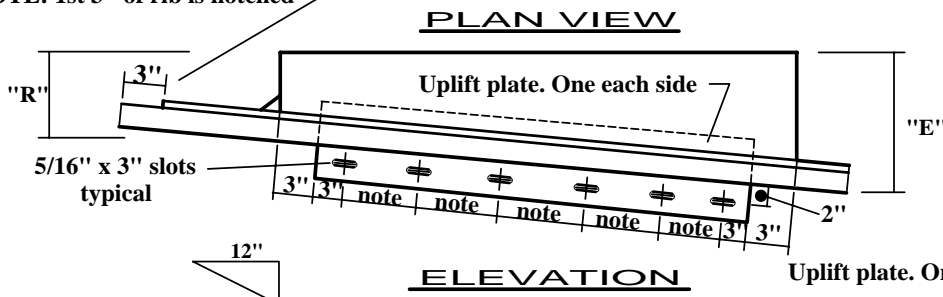

Note: Slot location is determined by the curb length.
Maximum spacing is 12" O.C.

QUANTITY	INSIDE DIMENSION	OUTSIDE DIMENSION	"R"	"E"	"T"	TAG