



DESIGN COMPONENTS, INC.

115 Walter Way - Fayetteville, GA 30214
 ph: (800) 868-9910
 fx: (770) 460-7872
 email: sales@designcomponents.com
 website: www.designcomponents.com

**METAL BUILDING ROOF CURB
 RIDGE MOUNT - WELDED RIBS**

(800) 868-9910

<p>Metal Building Roof Curb - Ridge Mounted</p> <p><u>STANDARD FEATURES:</u></p> <ol style="list-style-type: none"> 1. 18 Ga. AZ55 Galvalume Steel. 2. Corners Mitered and Welded Watertight. 3. Curb welds primed after Fabrication. 4. 8" Minimum Height. 5. Internal Angle Reinforcing. 6. 1 1/2" Thick, 3# Density Fiberglass Insulation. <p><u>OPTIONS:</u></p> <ol style="list-style-type: none"> 1. 2. 3. 4. 	<p>PROJECT NAME: _____</p> <p>CITY, STATE: _____</p> <p>CUSTOMER: _____</p> <p>_____</p> <p>_____</p> <p>JOB NUMBER: _____</p>
--	--

Note: The Front, Rear, and Side Flanges Fit Over the Roof Panel

RIBS TO MATCH THIS ROOF PANEL _____

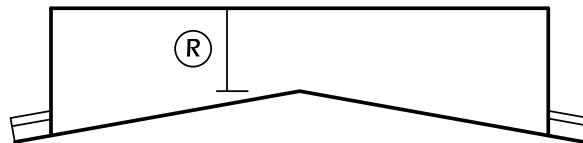
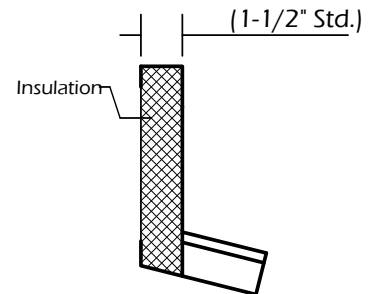
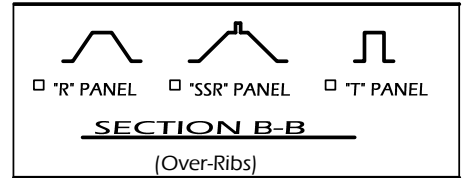
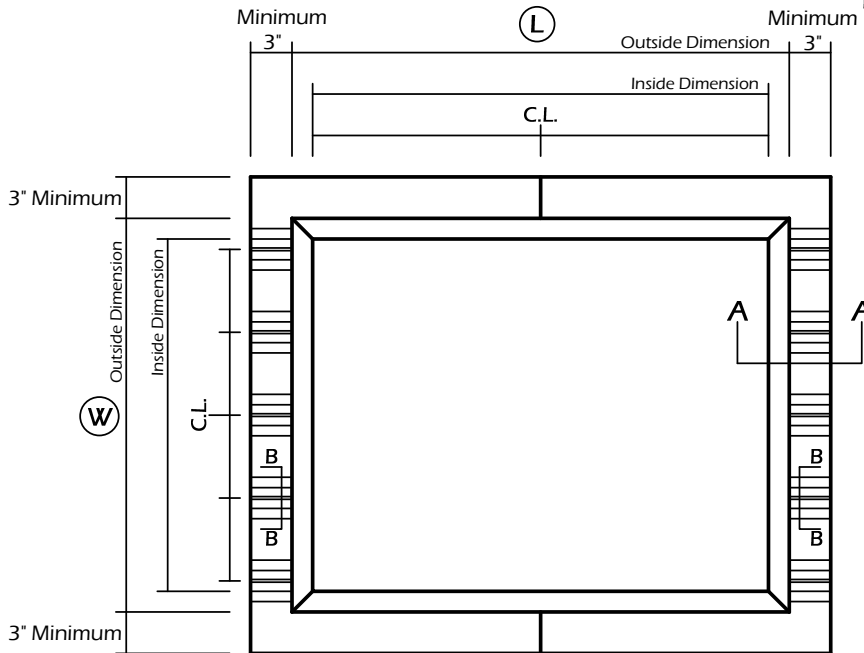

ELEVATION

SECTION A-A

QUANTITY	INSIDE DIMENSION	OUTSIDE DIMENSION "W" x "L"	HEIGHT "R"	TAG
	x	x		
	x	x		
	x	x		
	x	x		
	x	x		